

### **SCHEDULE 1 - AGREEMENT AREA**

The whole of the area covered by the following determinations:

1. Determination in the Adnyamathanha No.1 Native Title Claim - Angepena Pastoral Station dated 30 March 2009;
2. Determination in the Adnyamathanha No.1 Native Title Claim - Stage 1 dated 30 March 2009;
3. Determination in the Adnyamathanha No.2 Native Title Claim dated 30 March 2009;
4. Determination in the Adnyamathanha No.1 Native Title Claim - Stage 2 dated 25 February 2014;
5. Determination in the Adnyamathanha No.1 Native Title Claim - Stage 3 dated 25 February 2014.

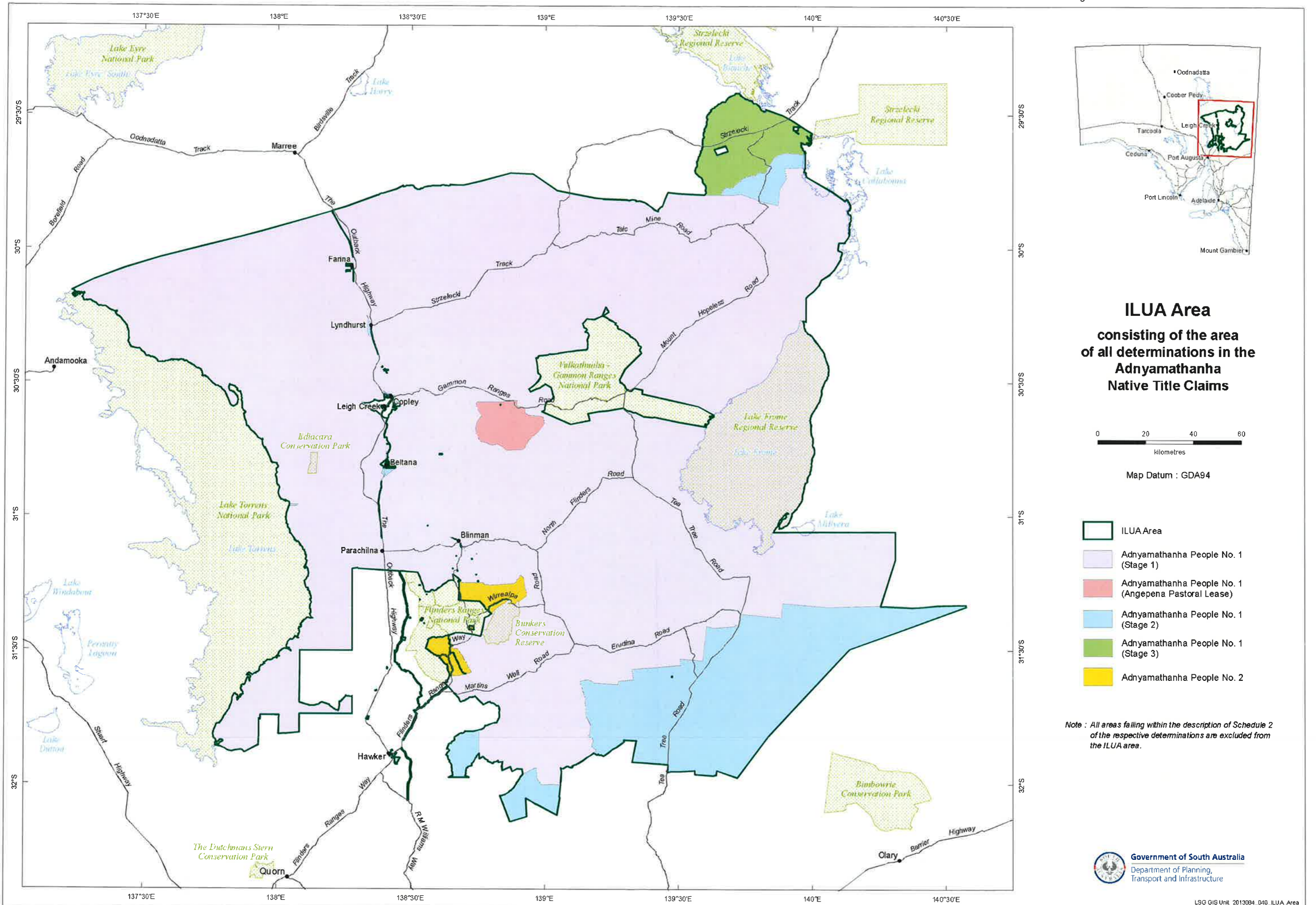

**ILUA Area**  
 consisting of the area  
 of all determinations in the  
**Adnyamathanha**  
**Native Title Claims**



Map Datum : GDA94

- ILUA Area
- Adnyamathanha People No. 1 (Stage 1)
- Adnyamathanha People No. 1 (Angepena Pastoral Lease)
- Adnyamathanha People No. 1 (Stage 2)
- Adnyamathanha People No. 1 (Stage 3)
- Adnyamathanha People No. 2

*Note : All areas falling within the description of Schedule 2 of the respective determinations are excluded from the ILUA area.*

